

PERMIT

CITY OF NAPOLEON - BUILDING DEPARTMENT

255 West Riverview Avenue, Napoleon, Ohio 43545 - 419-592-4010

01597

Permit No. Issued 7-28-88
date
 Job Location 420 W. MAHMEE
address
 Lot 526 SHOEMAKER'S SUB DIV 1
PT4 sub-div or legal descript
 Issued By FH
building official
 Owner JANITA KUTZLEY
name tel.
 Address 420 W. MAHMEE
 Agent WEBER BUILDERS
builder-eng-etc. tel.
 Address E-977 ROAD 11
HANLER, OHIO 43529
 Description of Use RESIDENCE

Residential 1
no dwelling units
 Commercial Industrial
 New Add'n. Alter Remodel X
 Mixed Occupancy
 Change of Occupancy
 Estimated Cost \$ 1350.00

ZONING INFORMATION NA

district <u>A</u>	lot dimensions	area	front yd	side yds	rear yd
max hgt	no pkg spaces	no ldg spaces	max cover	petition or appeal req'd	date appr

WORK INFORMATION: NA

Size: Length Width Stories Ground Floor Area
 Height Building Volume (for demo. permit) cu. ft.
 Electrical: NA brief description
 Plumbing: NA brief description
 Mechanical: NA brief description
 Sign: NA Dimensions Sign Area
type

Additional Information: REPLACE EXISTING ROOFING & SHEATHING

Date Applicant Signature
owner-agent

FEE	BASE	PLUS	TOTAL
BUILDING	<u>9.00</u>	<u>9.00</u>	<u>18.00</u>
ELECTRICAL			
PLUMBING			
MECHANICAL			
DEMOLITION			
ZONING			
SIGN			
WATER TAP			
SEWER TAP			
TEMP. ELECT.			
ADDITIONAL PLAN REVIEW	Struct. <u> </u> hrs	Elect. <u> </u> hrs	
TOTAL FEES			<u>18.00</u>
LESS MIN. FEES PAID			<u> </u>
BALANCE DUE			<u> </u>

JUAWITA
~~WATKINS~~
KOTZLEY

CITY OF NAPOLEON
BUILDING INSPECTION DEPARTMENT
APPLICATION FOR BUILDING PERMIT
(Please print or type)

The undersigned hereby makes application for construction, installation, or alteration work as herein specified, agreeing to do all such work in strict accordance with the City of Napoleon's adopted Building Codes.

Location of project 430 W. Maurice Cost of project 1350⁰⁰

Owner's Name Lawrite Kutter Address Same

Contractor Water Builders Telephone No. 974-5287

Address E-972 Co. Rd. 11, Hamlet, N.C. 43524

Lot Information: (Not required for siding job)

Lot No. _____ Subdivision _____

Zoning District _____ Lot Size _____ ft. X _____ ft. Area _____ sq. ft.

Setbacks: Front _____ Right Side _____ Left Side _____ Rear _____

Work Information:

Residential Commercial _____ Industrial _____

New Construction _____ Addition _____ Remodel _____

Accessory Building _____ Siding _____ (Specific Type)

Brief Description of Work: Remove asphalt roof on garage and re-shingle

Size: Length _____ Width _____ No. of Stories _____

Area: 1st Floor _____ sq. ft. Basement _____ sq. ft.

2nd Floor _____ sq. ft. Accessory Bldg. _____ sq. ft.

3rd Floor _____ sq. ft. Other _____ sq. ft.

Additional Information: _____

APPLICATION FOR PERMIT SHALL BE ACCOMPANIED BY TWO COMPLETE SETS OF PLANS INCLUDING: ELEVATIONS, FLOOR PLANS, CROSS SECTIONS AND PLOT PLAN. IF ADDITION OR REMODELING, SHOW ALL EXISTING STRUCTURES AND THEIR SIZE AND LOCATION. ALL PLANS SHALL BE DRAWN TO SCALE.

Date 7/28/88

Applicant's Signature Fred H. Welch

PERMIT NO. _____
PERMIT FEE \$ _____

707 S. PERRY

W N
S E

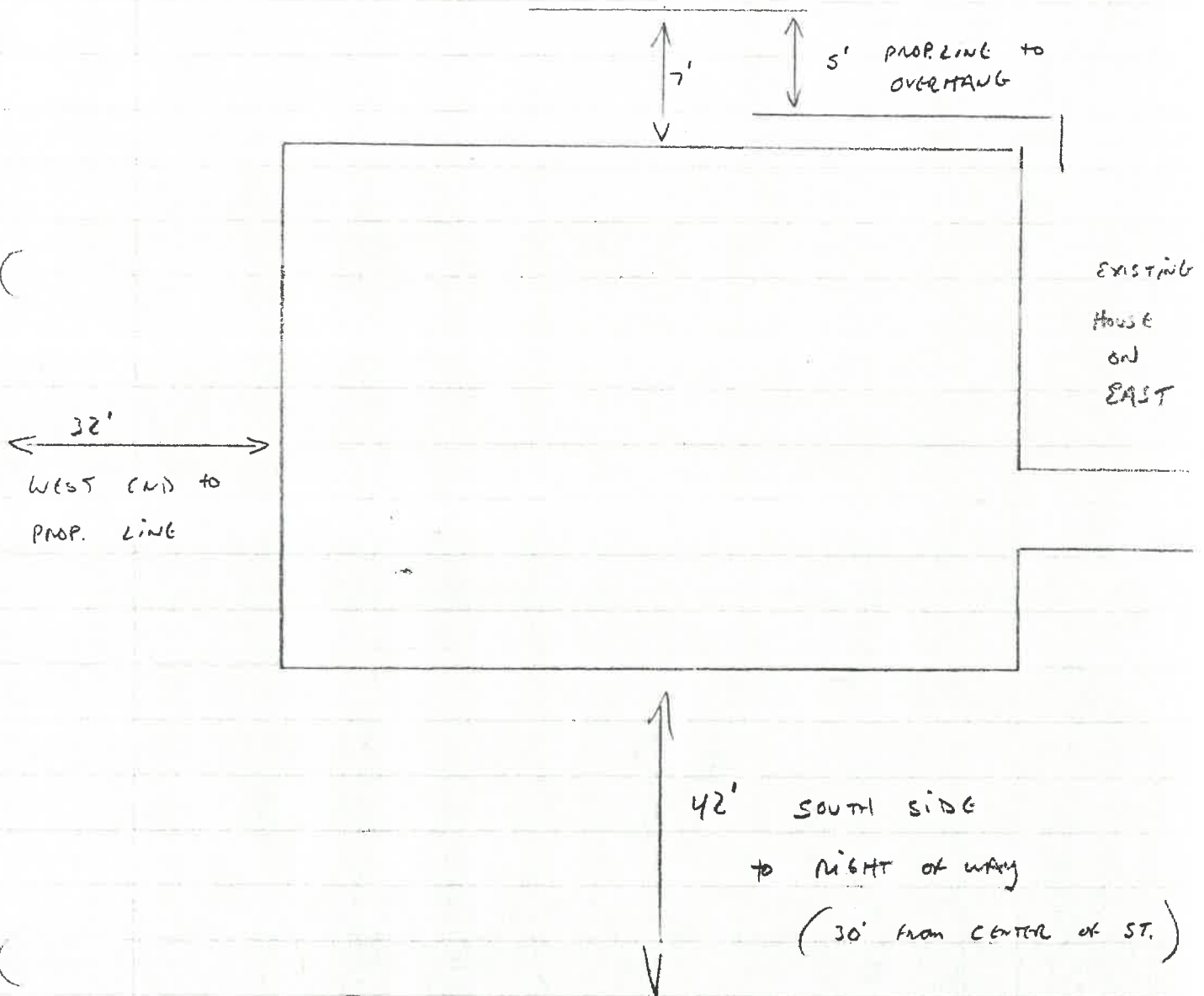

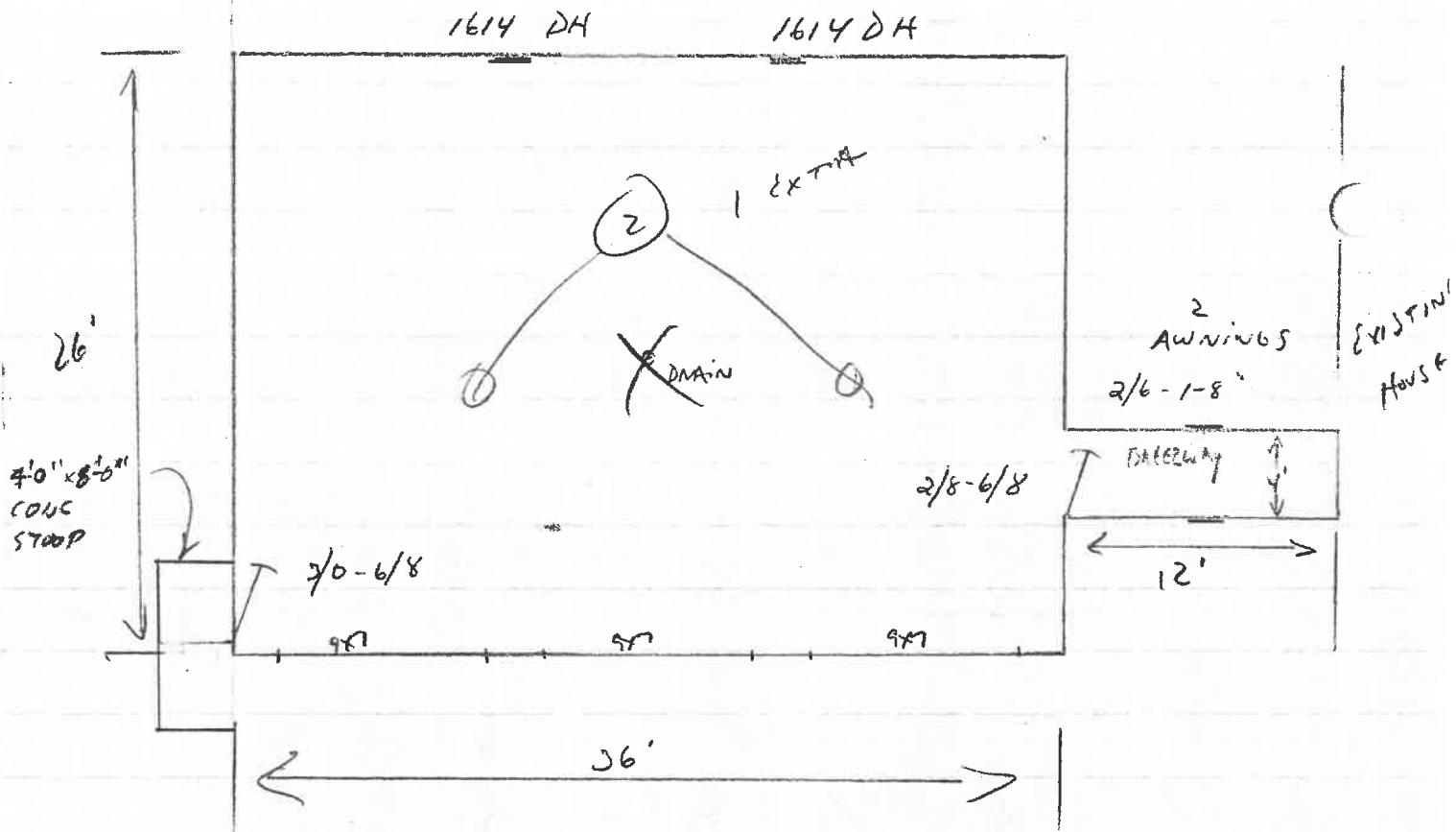

EAST END

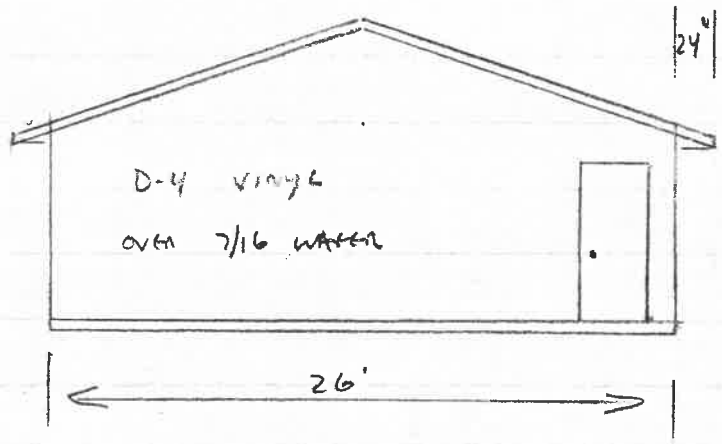
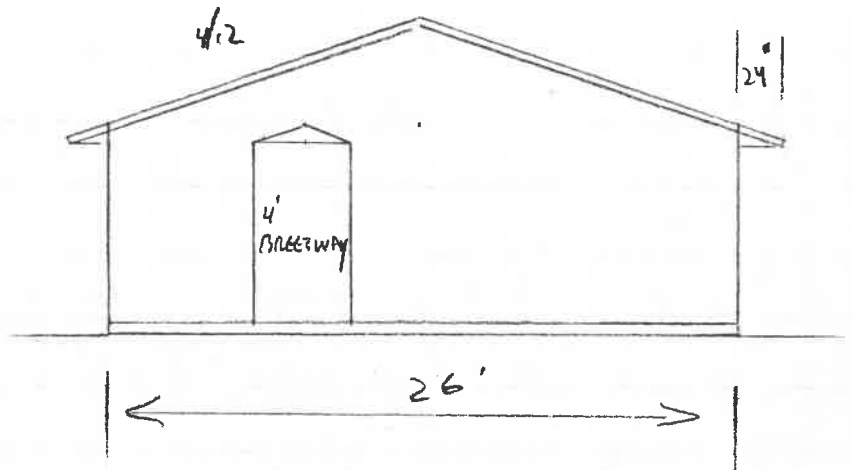

NORTH SIDE

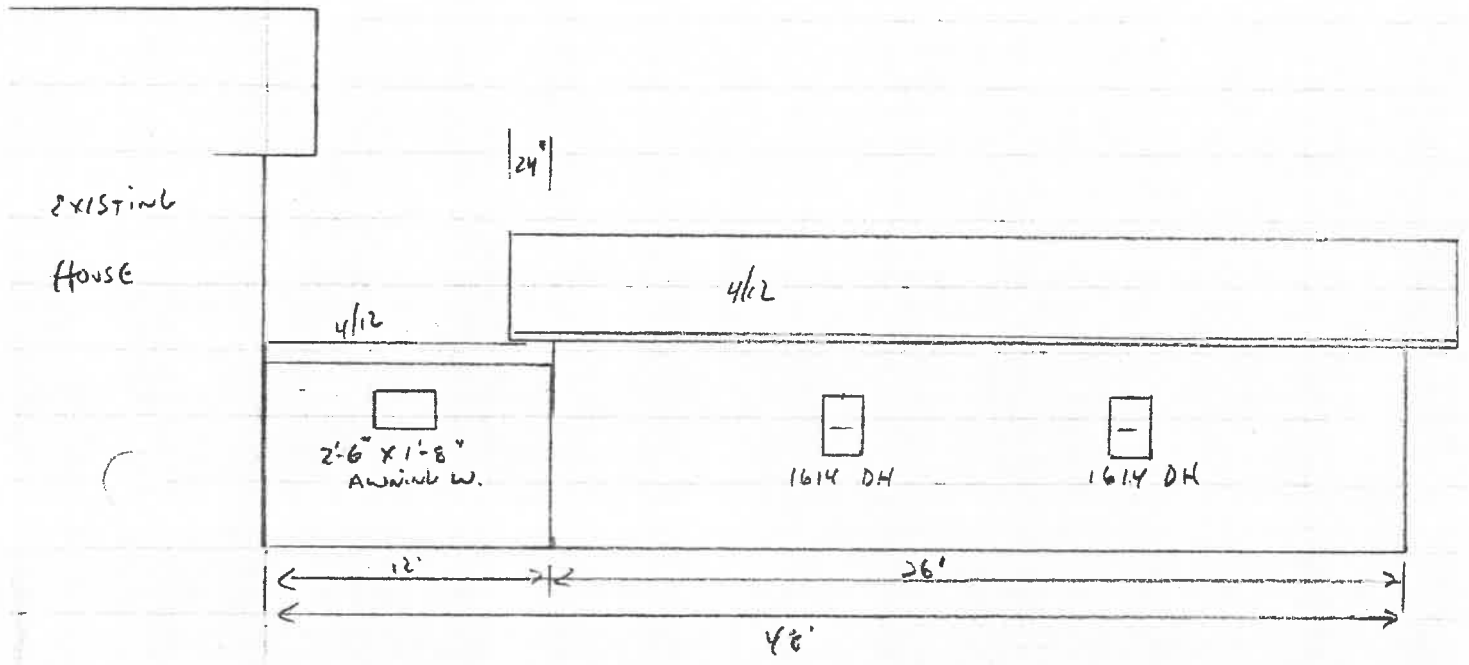

SOUTH SIDE

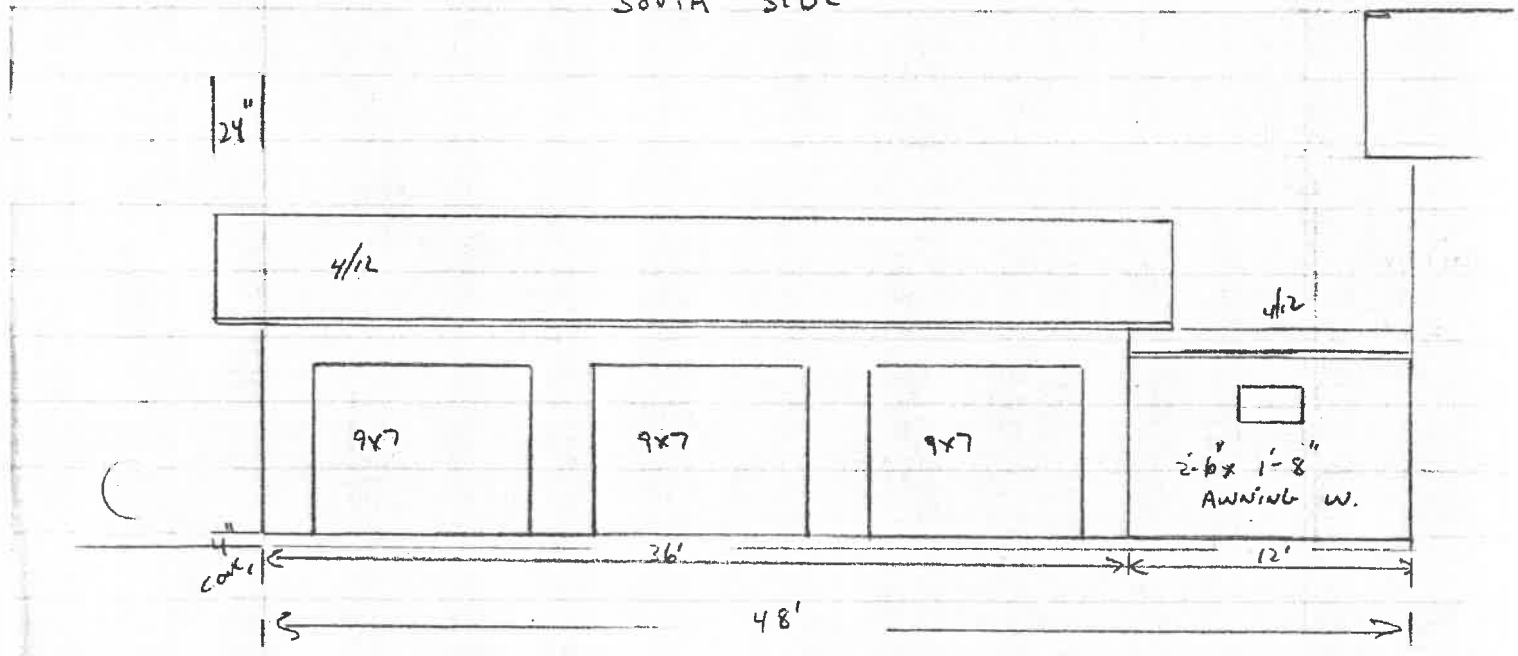

4' X 12' BREEZWAY

2x4 FIELD CONSTRUCTED ROOF
OVER BREEZWAY. 2x6 RIDGE

ALL HDMS DBL 2x12

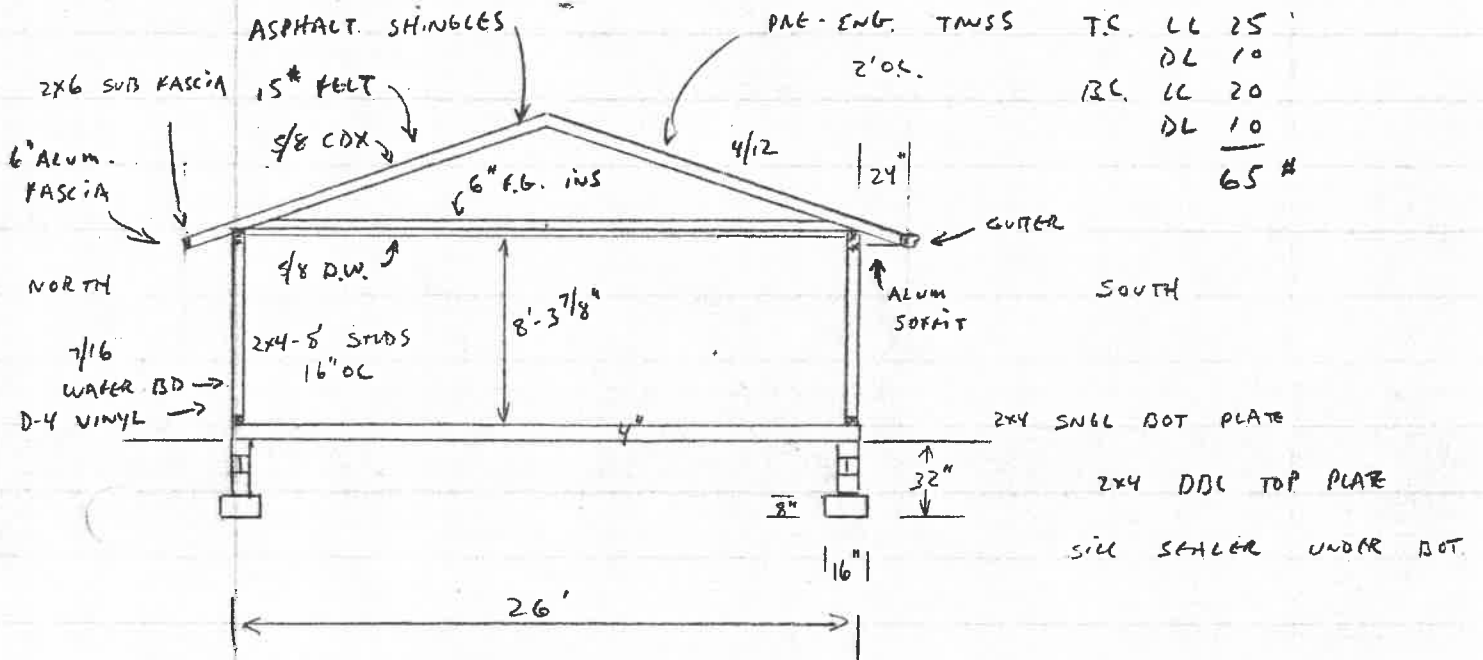
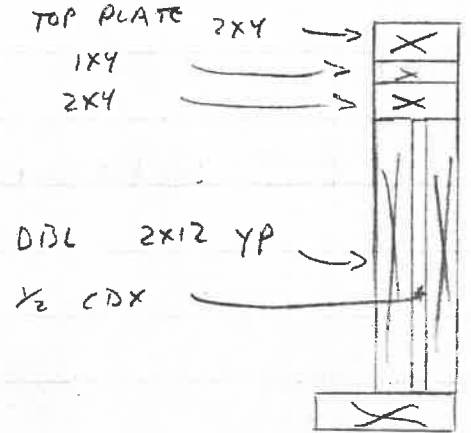
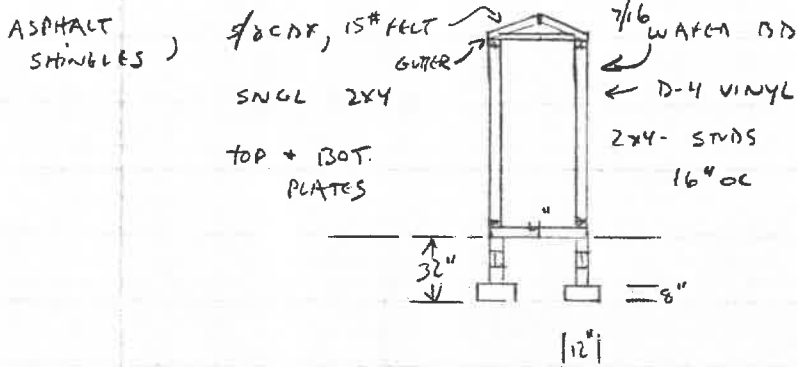

RESIDENTIAL PLAN CORRECTION SHEET

CITY OF NAPOLEON
255 West Riverview Ave.
Napoleon, Ohio 43545
419/592-4010

ADDENDUM TO Permit No. 01568
Owner HAROLD BLUR
Contractor VERNON WATKIN
Location 707 S. PERRY

Please note the items checked below and incorporate them into your plans as indicated: PERMIT NOT YET ISSUED, CORRECT PLANS AND RE-SUBMIT. PERMIT ISSUED, INCORPORATE ITEMS DURING CONSTRUCTION.

GENERAL			
<input checked="" type="checkbox"/>	Provide approved smoke detector(s) as req'd.		Show size of members supporting porch roof.
	Provide 1/2" gypsum wallboard between dwelling and garage, on garage side.		Provide double top plate for all bearing partitions and exterior walls.
	Provide min. 1 3/8" solid wood door from garage to dwelling. (or equal)		Provide design data for prefab wood truss.
	Submit fully dimensioned plot plan.		Ceiling joists undersized in _____
	Provide min. of 1-3'0" x 6'8" exit door.		Roof rafters undersized in _____
	Provide min. 22" x 30" attic access opening.		PLUMBING AND MECHANICAL
	Provide min. 18" x 24" crawl space access opening.		Terminate all exhaust systems to outside air.
	Provide approved sheathing or flashing behind masonry veneer.		Insulate ducts in unheated areas.
	Provide min. 15# underlayment on roof.		Provide backflow prevention device on all hose bibs.
	Provide adequate fireplace hearth.		Terminate pressure and temperature relief valve drain in an approved manner.
	Install factory built fireplaces/stoves according to manufacturers instructions.		Provide dishwasher drain with approved air gap device.
	Terminate chimney 2' above roof or 2' above highest point of building within 10' of chimney.		METAL VENEERS
	LIGHT AND VENTILATION		Contact City Utilities Dept. to remove conductors and/or meter.
	Provide mechanical exhaust or window in bathroom		Provide approved system of grounding and bonding.
	Provide min. _____ Sq. In. net free area attic ventilation.		ELECTRICAL
	Provide min. _____ Sq. In. net free area crawl space ventilation.		Show location of service entrance panel and service equipment panel.
	FOUNDATION		G. F. C. I. req'd. on temporary electric.
	Min. depth of foundation below finished grade is 32".		Outdoor, bathroom and garage receptacles shall be protected by G. F. C. I.
	Min. size of footer _____" x _____"		Maximum number of receptacles permitted on a G. F. C. I. circuit shall be 10 for 20 A. circuits and 7 for 15A. circuits.
<input checked="" type="checkbox"/>	Provide anchor bolts, 1/2" @ 6' o.c. 1' from each corner. Embedded 7" in concrete and 15" in masonry.		Refrigerators, microwaves, washers, disposal, furnace and air conditioners shall be on separate circuits.
	Show size of basement columns.		INSPECTIONS
	FRAMING		The following indicated inspections are required. The owner or his agent shall contact the City Building Dept. at least 24 hrs prior to the time the inspection is to be made.
	Show size of wood girder in _____.		<input checked="" type="checkbox"/> Footers and Setbacks.
	Provide design data for structural member in _____.		<input checked="" type="checkbox"/> Foundation.
	Floor joists undersized in _____.		Plumbing rough-in.
	Provide double joists under parallel bearing partitions.		Plumbing final.
	Provide 1" x 4" let in corner bracing, approved sheathing, or equal.		Electrical service.
	Show size of headers for openings over 4' wide _____.		Electrical rough-in.
			Electrical final
			Building sewer.
			HVAC rough-in.
			Final Building other,
			BUILDING FRAMING

Additional Corrections. _____

The approval of plans and specifications does not permit the violation of any section of the Building Code or other City Ordinance. This addendum is attached to Permit No. _____ and made a part thereof. DATE APPROVED OR DISAPPROVED 6-10-88 Checked by ELDON HUPER Plan Examiner.

AUTOMATED BUILDING COMPONENTS P.O. BOX 307 NO. BALTIMORE, OH 45872 (800) 521-5607
 REACTIONS UNIF. LOAD
 TOP L. 1
 TOP D. 1
 BOT D. 1

STR. INC. 15%
 SPACING 24"

Field erection, handling, safety precautions, bracing of trusses are not the responsibility of the truss manufacturer, designer, or metal connector plate manufacturer; and therefore, the coverage of these items is not a part of these engineering drawings. Professional advice should be sought relative to erection, handling and bracing.

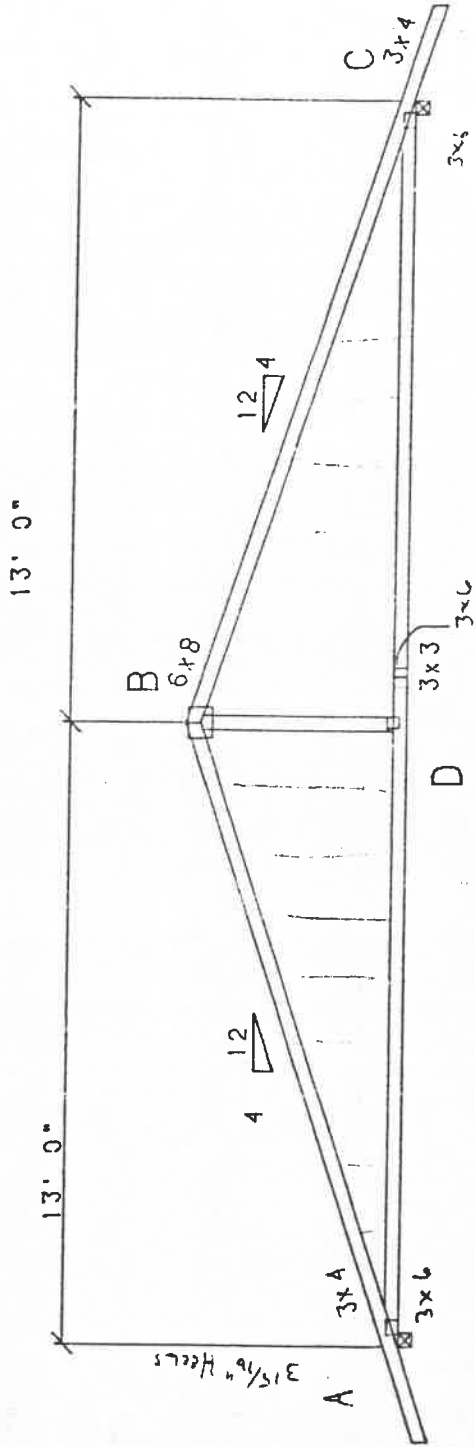

24" OHS

CHORD 2X4 NO. 2 SPRUCE
 CHORD 2X4 NO. 2 SPRUCE
 2X4 NO. 3 SPF

TOTAL SPAN 26 FT
 OVERALL RISE 4' 7+15/16"
 SCALE : 1/4

WATCHMAN BLDRS.
 26' GABLE

